

Toyota Land Cruiser

2012 Production Onwards

FRONT CANVAS SEAT COVERS

Side Seat Airbag Compatible
Installation Instructions

Part Numbers: PZQ22 60100

Installation Time: Approx 20 mins.

Place these instructions in vehicle's glovebox after installation is complete.

Important



- Please read these instructions carefully before installation, paying special attention to all Caution notes. Failure to do so may result in damaged parts or injury to the installer or customer.
- Regularly inspect seat cover for wear, damage and seat cover misalignment.
- Adjust alignment if seat cover twists or moves from its original, centrally aligned position.

WARNING!



- This seat cover suits Toyota Land Cruiser **ONLY**.
- **DO NOT** fit to models fitted with leather seats
- Install seat covers exactly as described in installation instructions. Incorrect installation may affect Side Airbag operation resulting in injury or death.
- **DISCARD SEAT COVER AFTER SIDE AIRBAG ACTIVATION.** Re-use or repair may affect Side Airbag operation resulting in injury or death.
- If during normal usage, the seat cover is damaged, **DO NOT** repair. It must be replaced.

Part List

1. Headrest cover x 2
2. Driver Side Cover
3. Passenger Side Cover
4. Fitting Tool

Layout

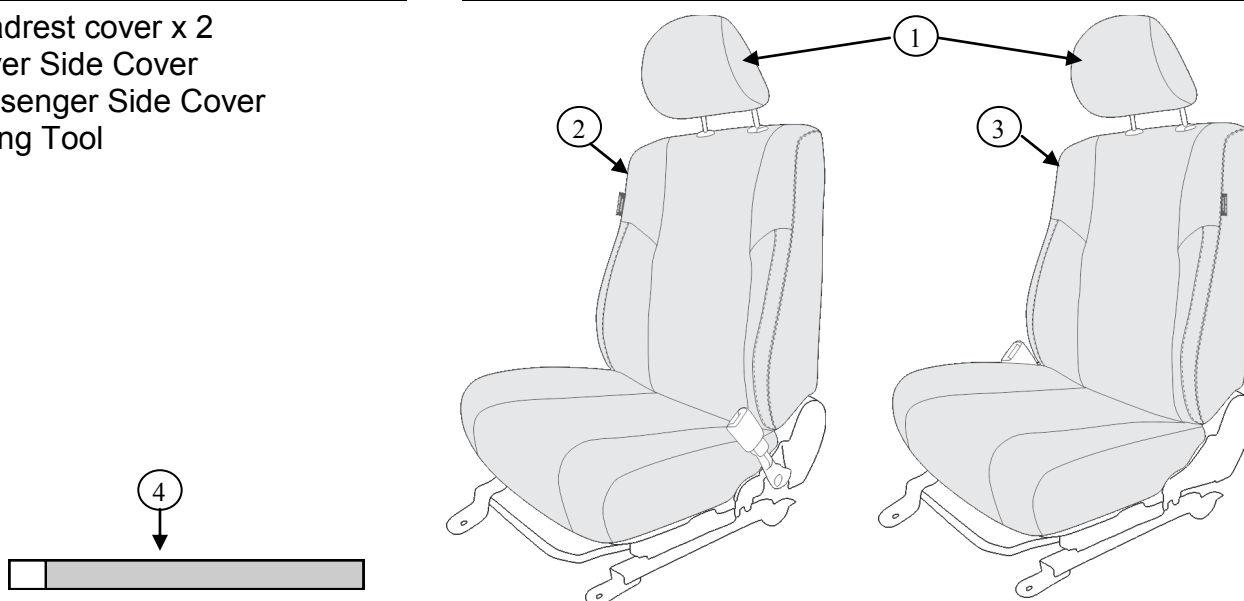

Care Instructions

- HAND WASH IN COLD WATER ONLY
- Clean only with cold water and a soft brush. Do not scrub hard.
- Do not use soaps, detergents, bleaches.
- Line dry in shade only, do not tumble dry
- Do not Dry Clean or Machine Wash
- Prompt removal of organic matter will maintain fabric appearance and longevity.

Part List		
No.	Item	Qty
1	Headrest Hole	4
2	SRS Label	2
3	Zipper	2
4	Centre Rod	2
5	Side Rod	2
6	Outside Strap Loop Tape	4
7	Inside Strap	4
8	Side Strap	2
9	Side Strap Hook Tape	2

Driver Side

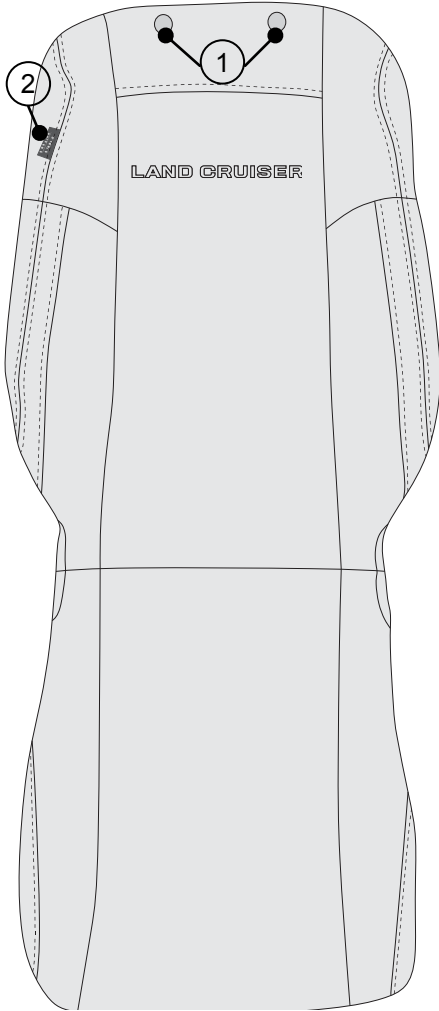

Passenger Side

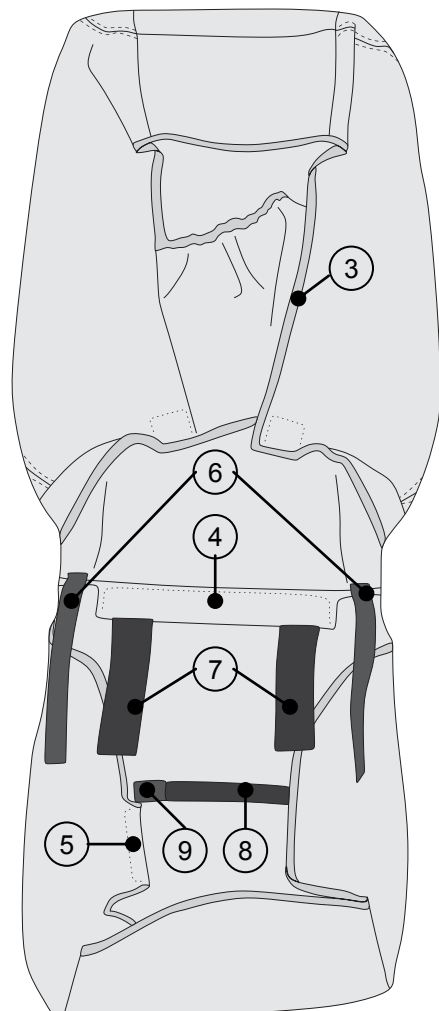
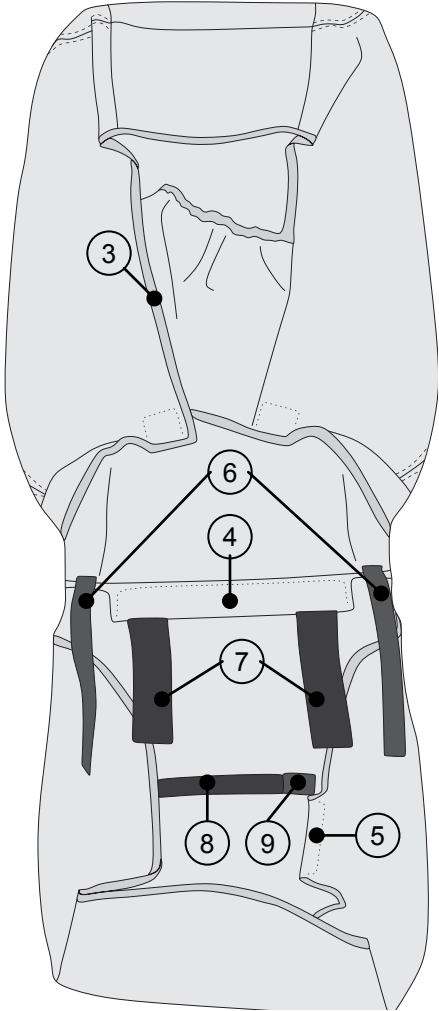
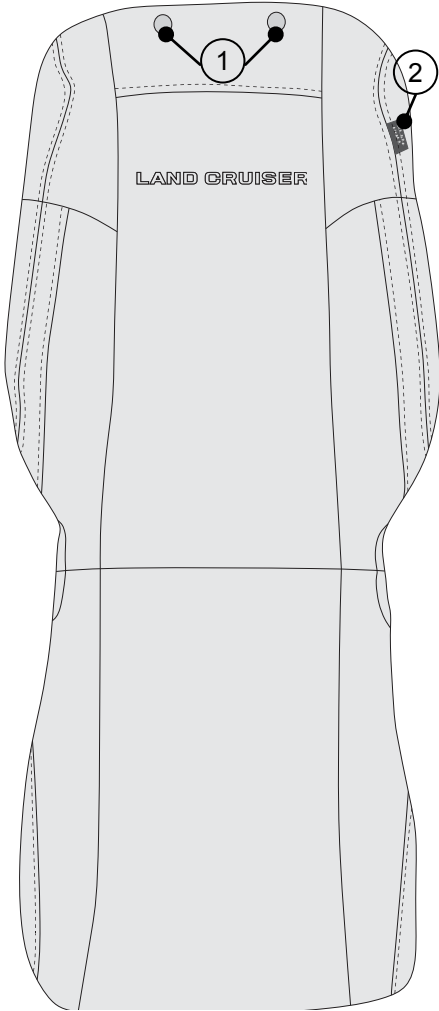

Note

Driver & Passenger side
cover fitment is identical.

Step 1. Remove both headrests. Push the button on the headrest guide in [1] and lift up the headrest [2]. Using a small flat head screw driver, insert into the gap on the headrest guide [3] and lift the headrest off completely.

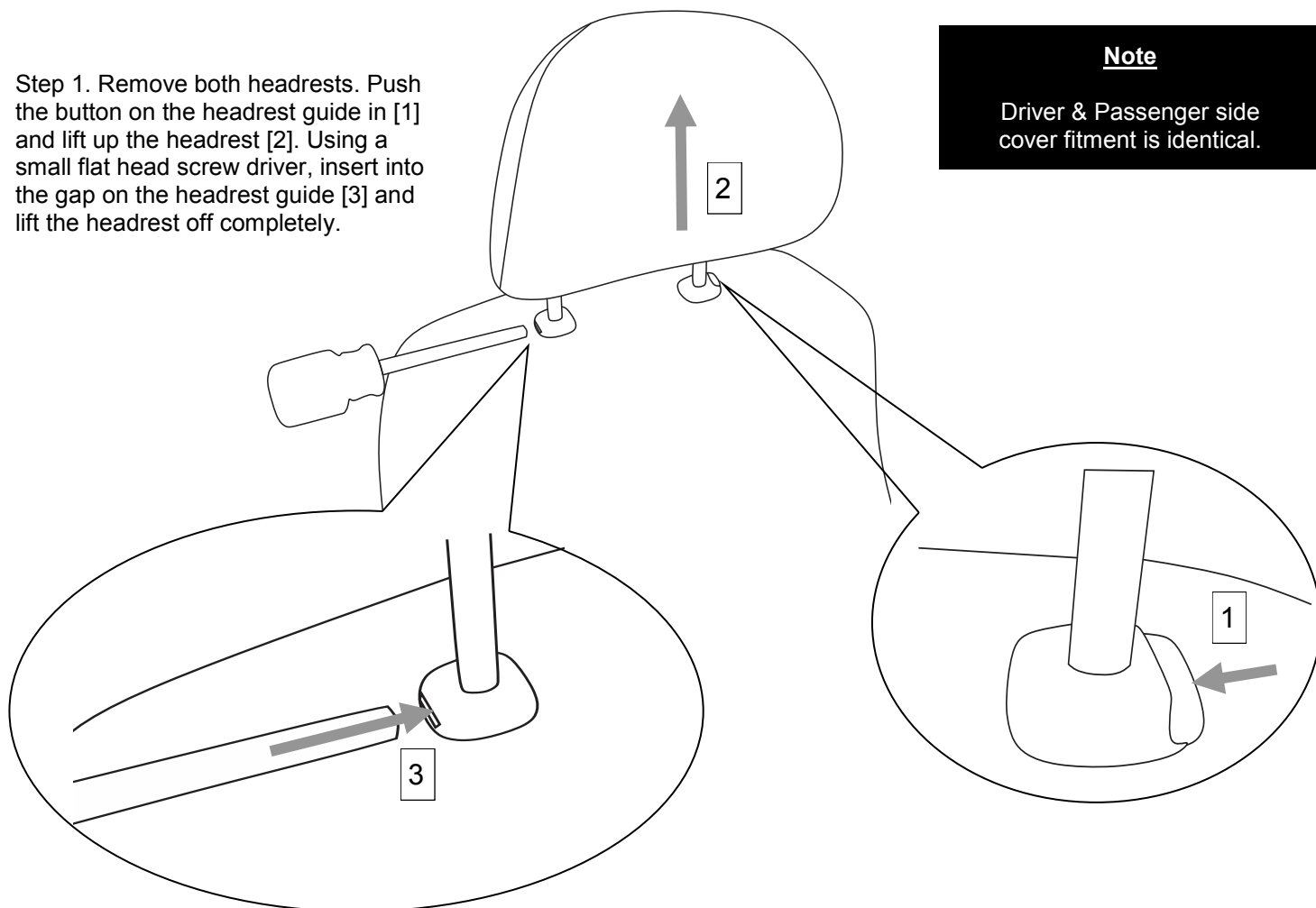

Step 2. Align backrest cover to seat backrest.

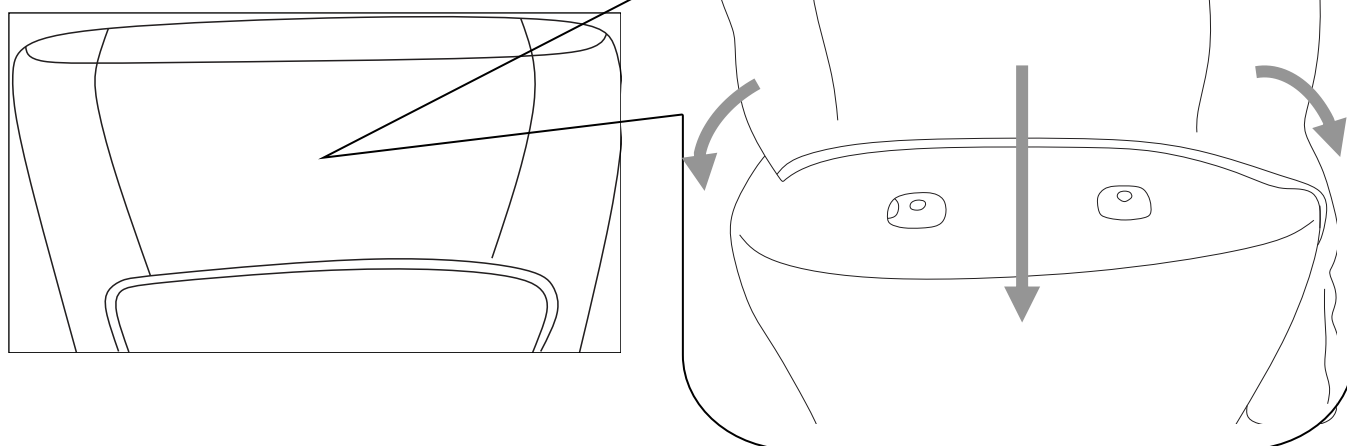

Step 3. Using your fingers, tuck the headrest holes under the headrest guides [1] & [2].

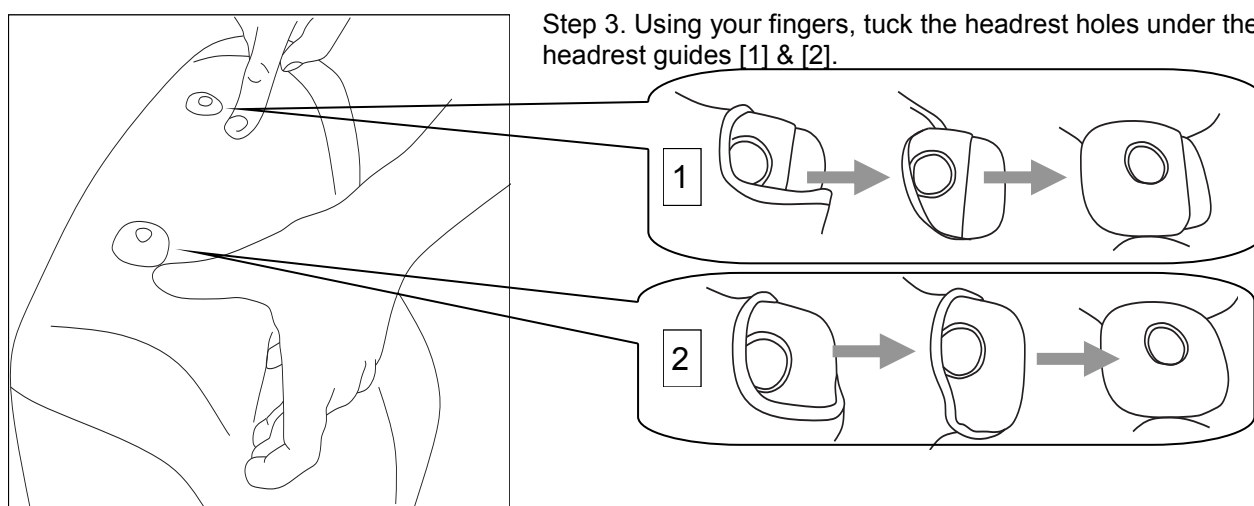

Step 4. Align backrest cover evenly on seat backrest [1] so the backrest cover and seat backrest seams are aligned. It is important that you align the backrest cover airbag seam [2] with the seat backrest airbag seam [3].

IMPORTANT

AIRBAG SEAM ON VEHICLE & SEAT COVER HAVE "SRS AIRBAG" LABEL SEWN ON IT.

Ensure correct cover is fitted to correct seat by matching the SRS label from the cover to the seat. This is critical for correct airbag deployment performance.

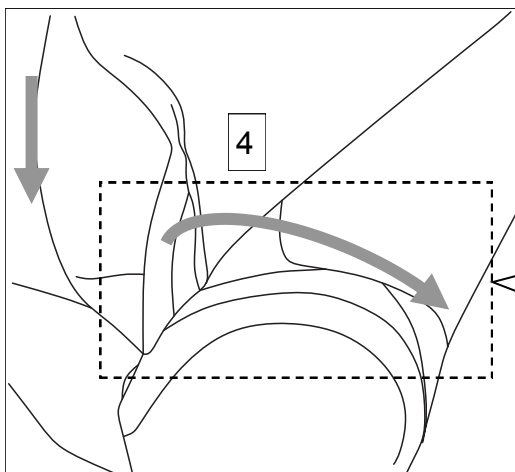
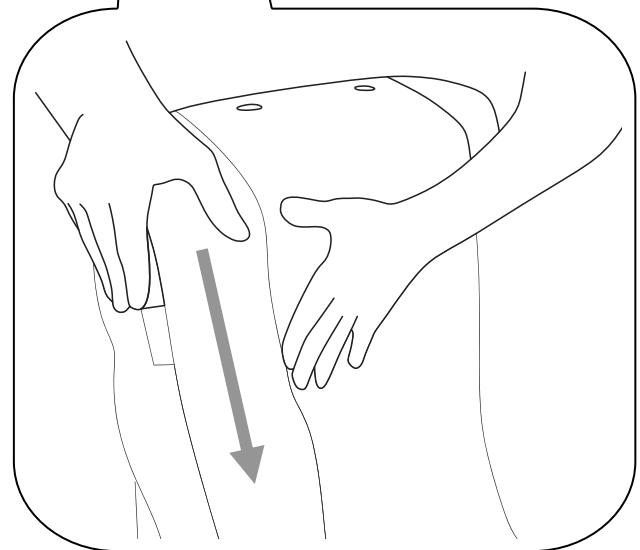
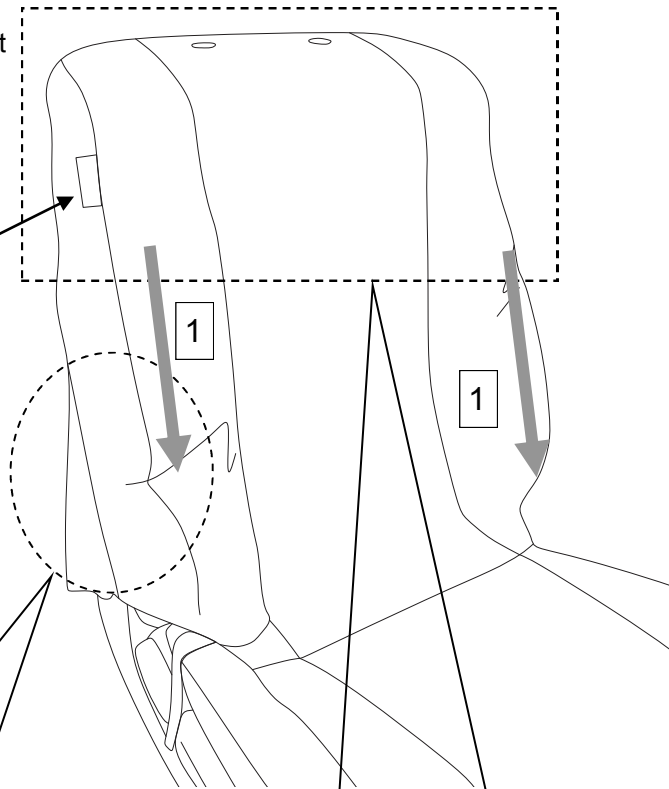
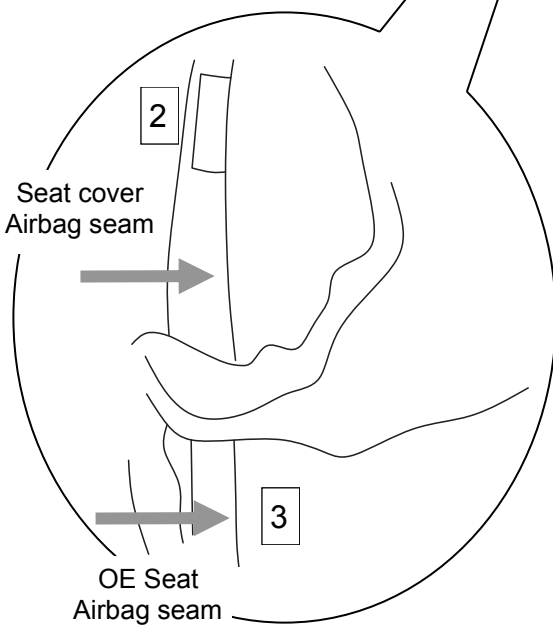

Step 4.1 Align the inside bottom corner of the backrest covers to the seat backrest [4]. Make sure the bottom corner of the backrest cover wraps around the bottom corner of the seat [5]. Ensure backrest cover is not left loose or the seat cover may not fit correctly [6].

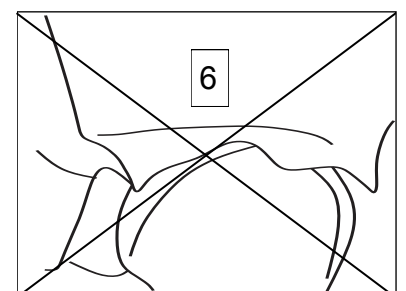
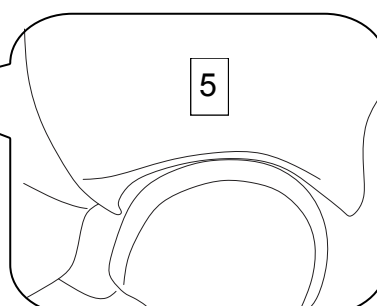

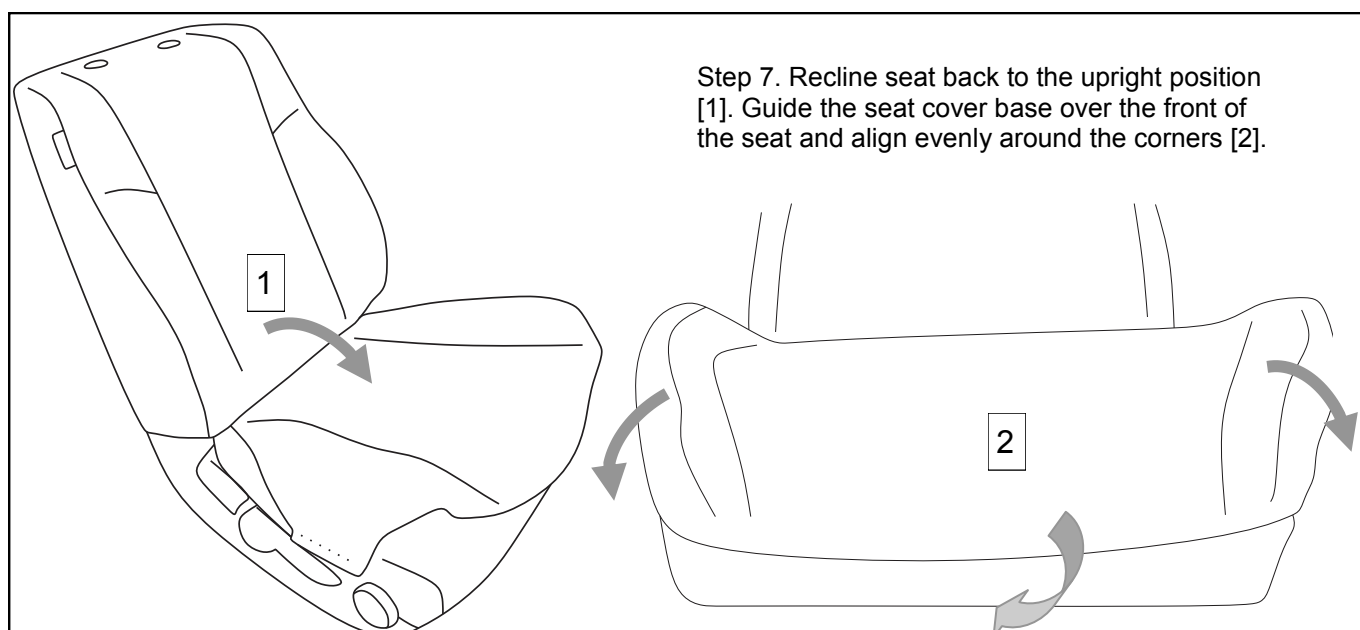
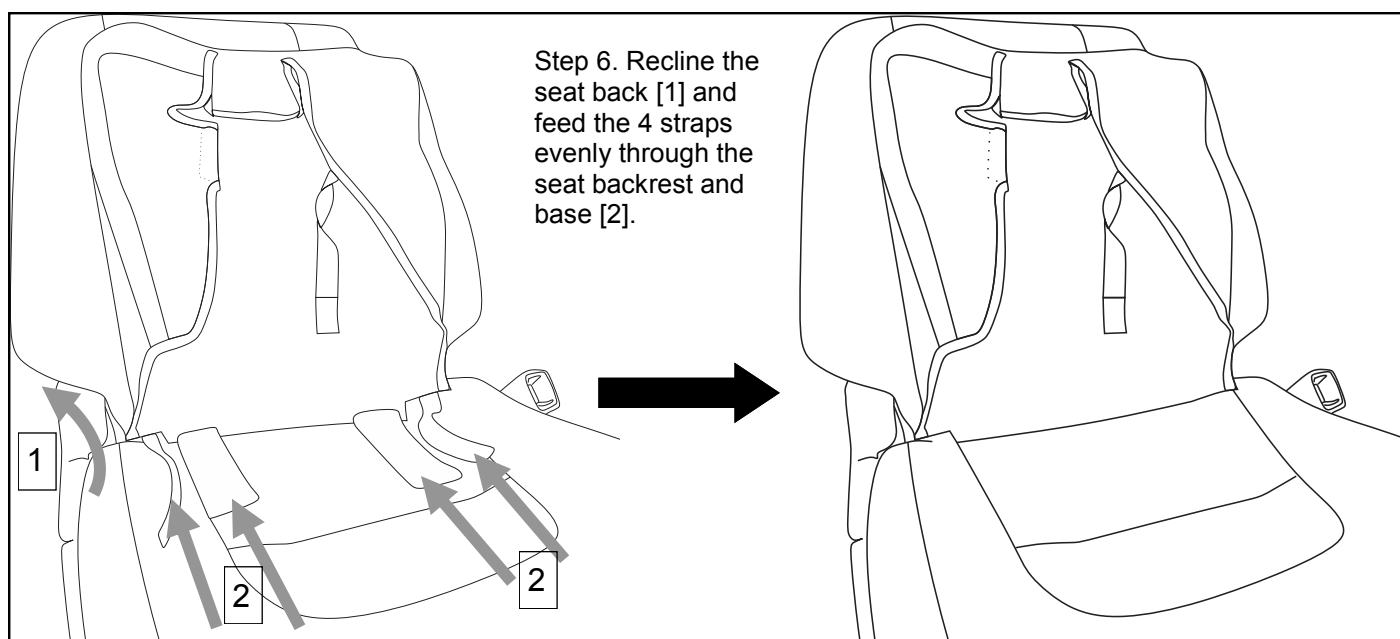
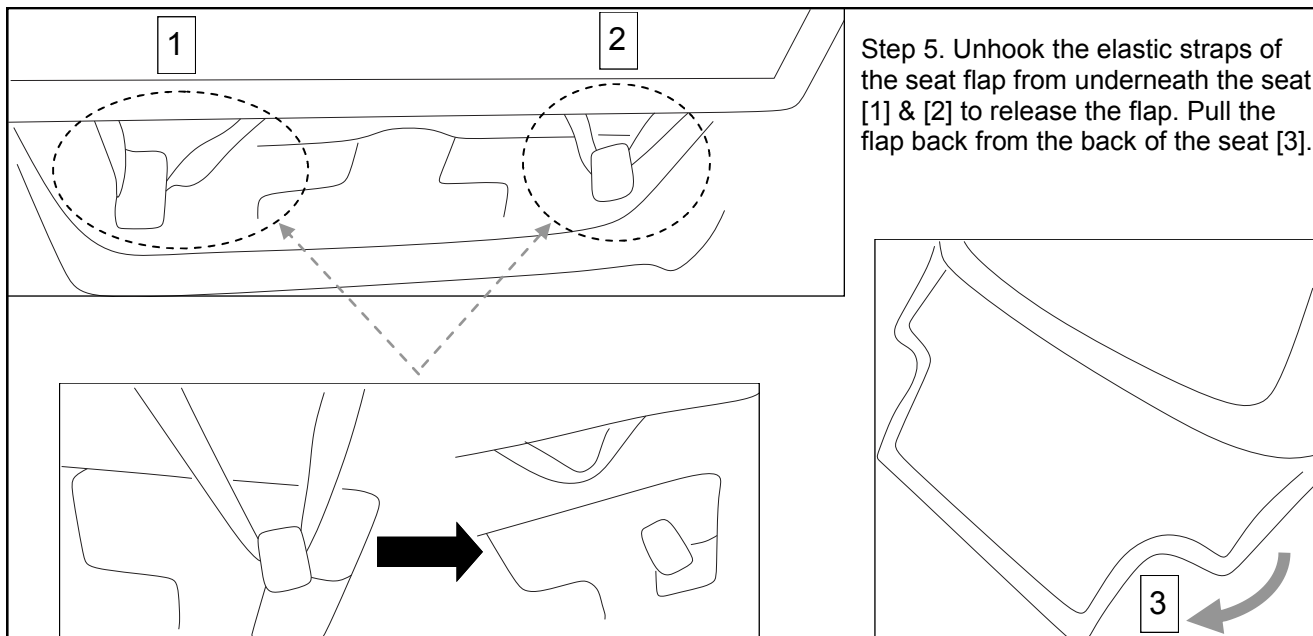

Step 7.1 Align the seat cover base to the seat base [1] and evenly guide the cover back [2].

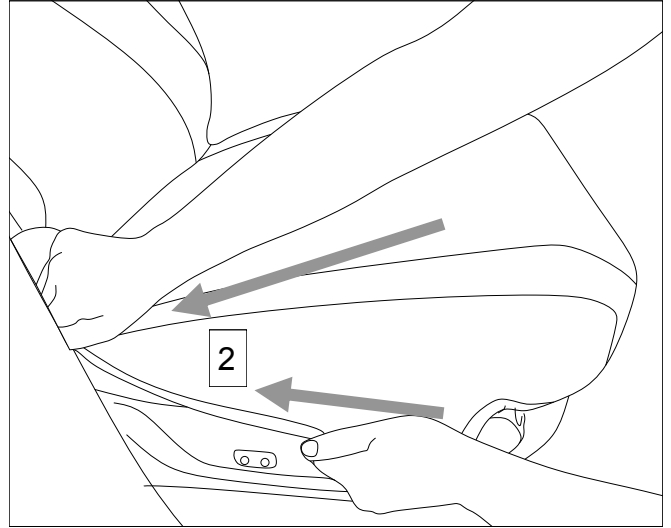
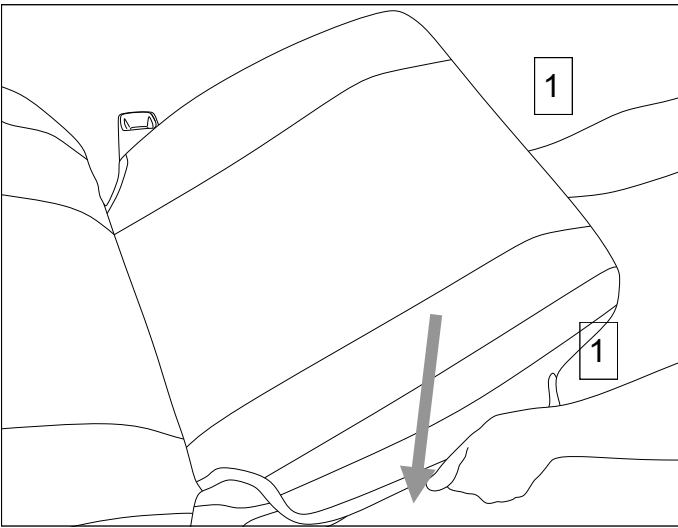

Step 7.2 Using your fingers or the plastic fitting tool [3], evenly tuck the outside of the seat cover base into the plastic trim of the seat [4]. Ensure that the groove in the seat cover [5] is placed around the adjuster dial [6] on the seat. Once this is properly positioned, insert the side rod from the seat cover into the plastic trim of the seat [7]. Ensure the adjuster dial on the seat is accessible and can be used correctly.

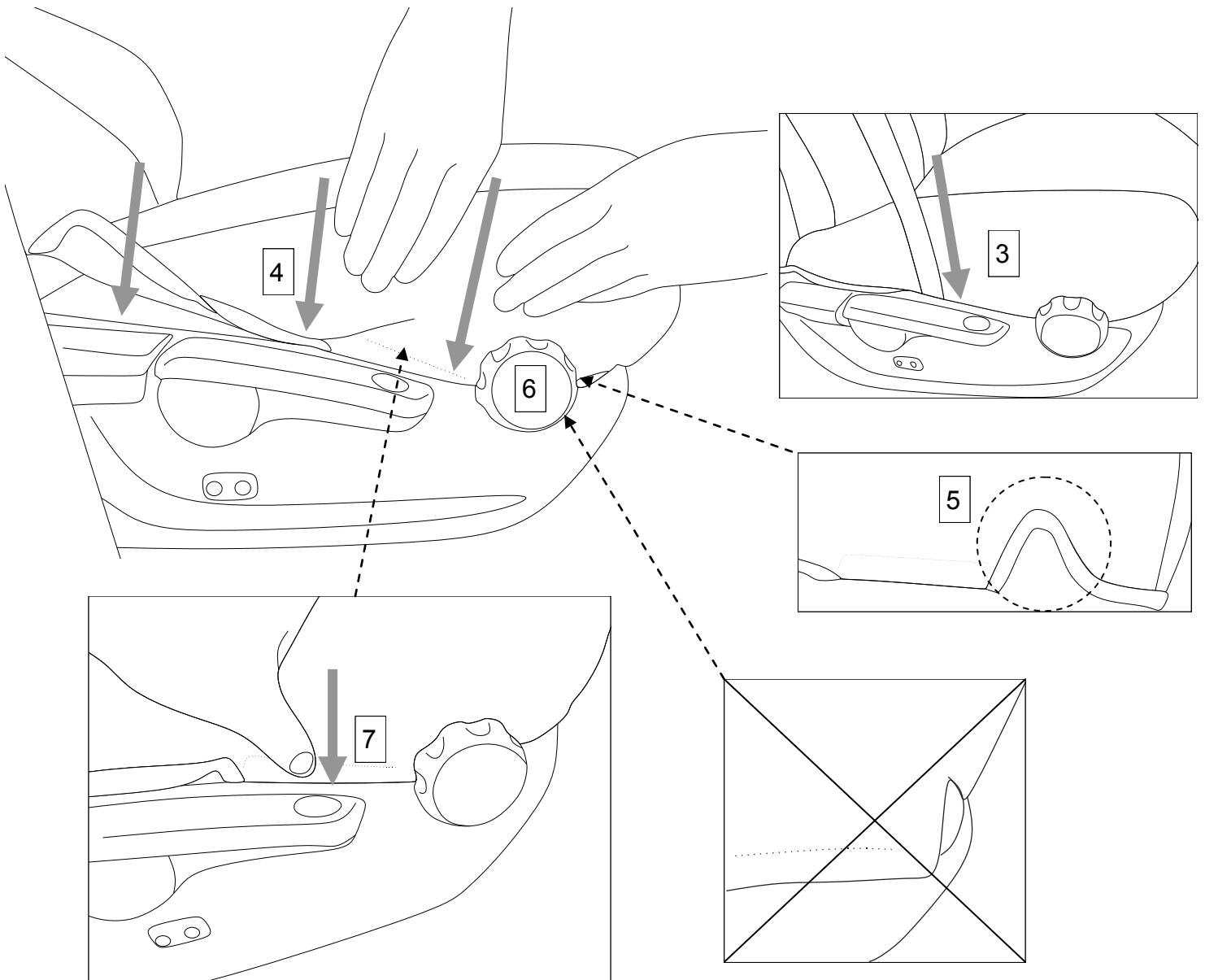

Step 7.3 Align the bottom corners of the seat cover base to the corner of the seat base [8].
Ensure that the gap between the seat cover base and seat base is less than 10mm [9].

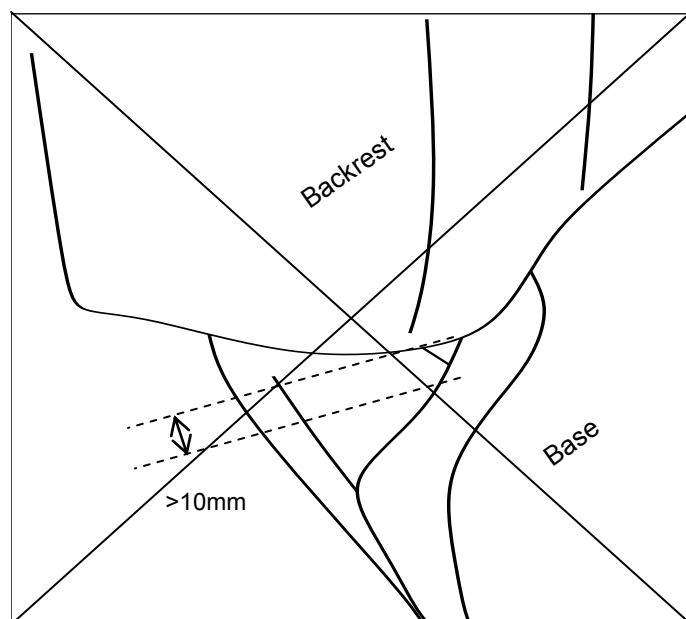
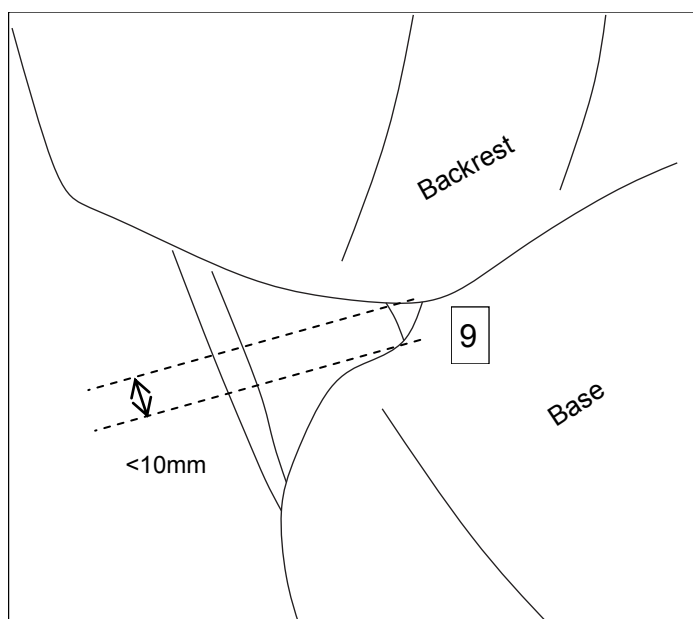
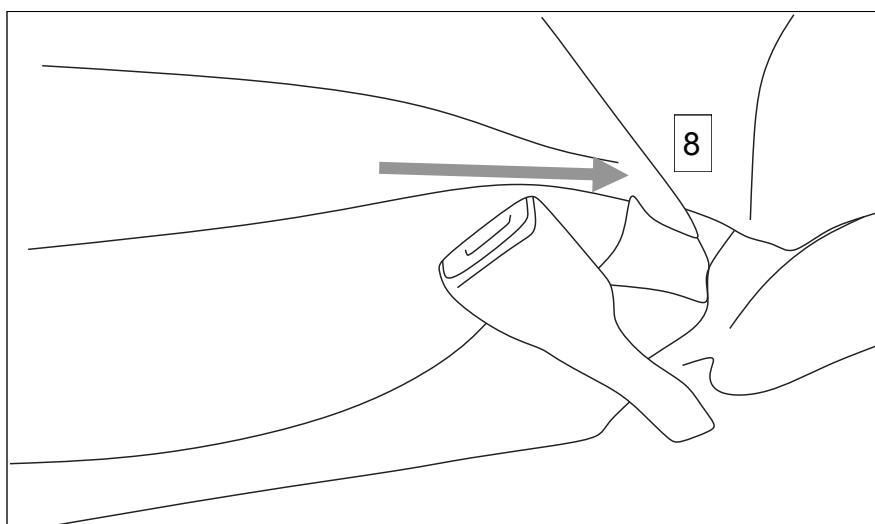
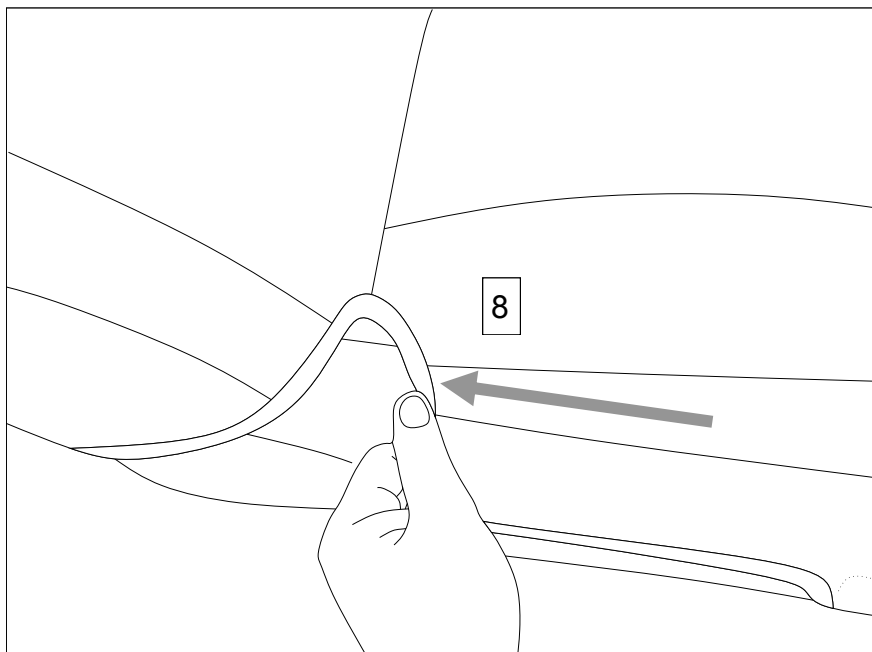



CAUTION:

Do not pull on the straps with too much force.
This may cause the thread to break.

Step 8. Proceed to the back of the seat and gently pull the wider inside straps [1] through between the seat backrest and the base. Then gently pull the thinner outside straps [2] between the seat backrest and the base.

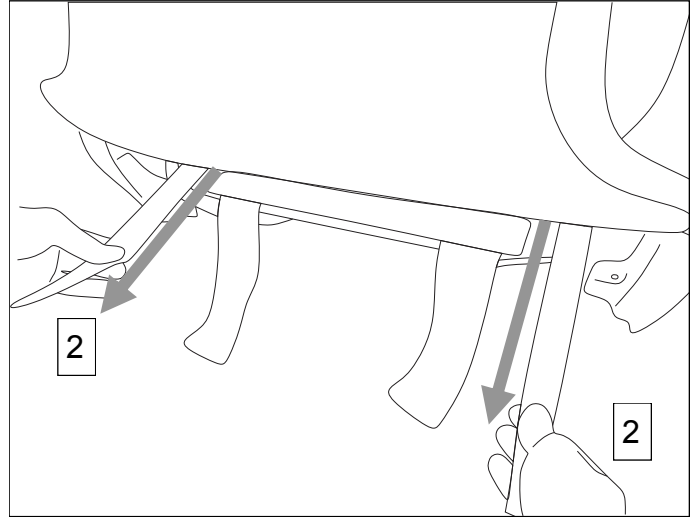
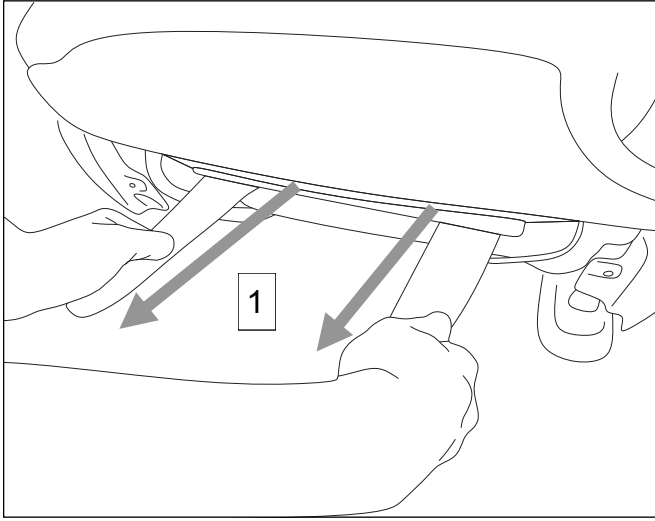

Step 9. Align the side of the backrest cover by pulling on either side evenly [1] & [2].

Do not pull on the map pocket [3] as it may cause the thread to break.

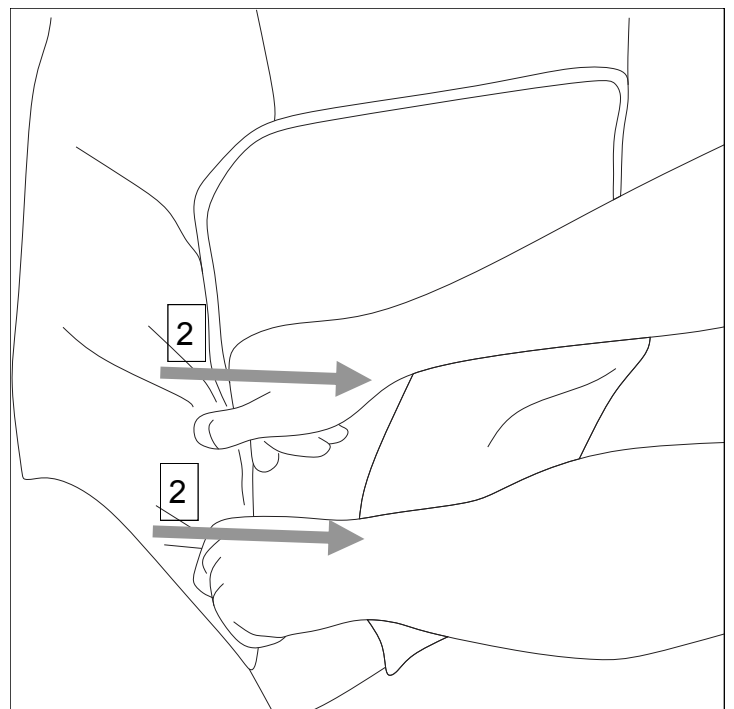
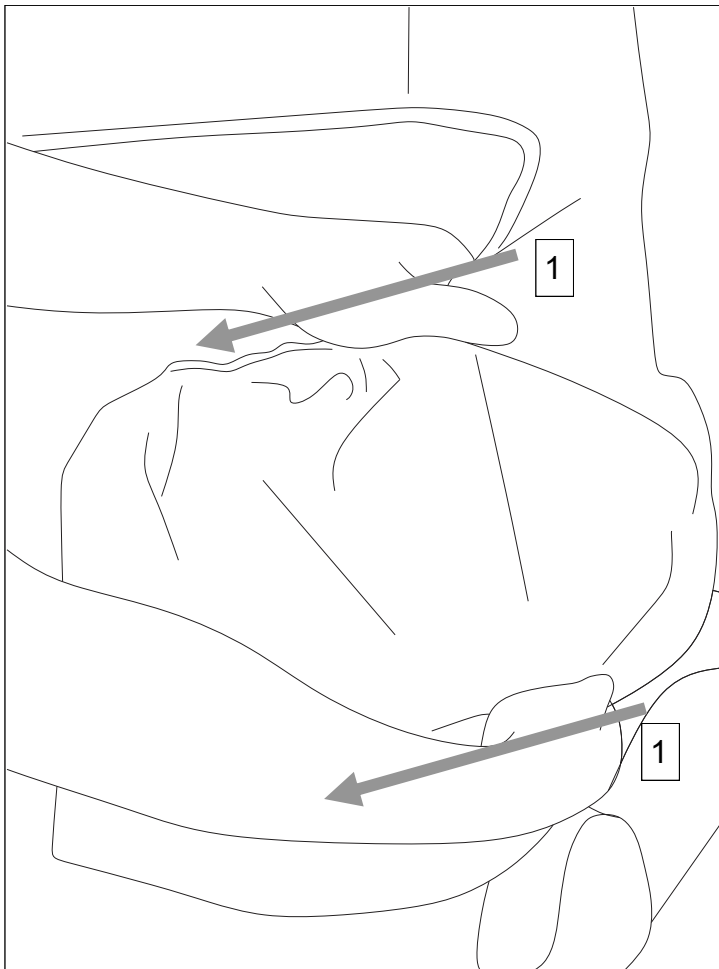

Step 9.1 Connect the zipper from the map pocket to the backrest cover from the top and zip the map pocket down [4].

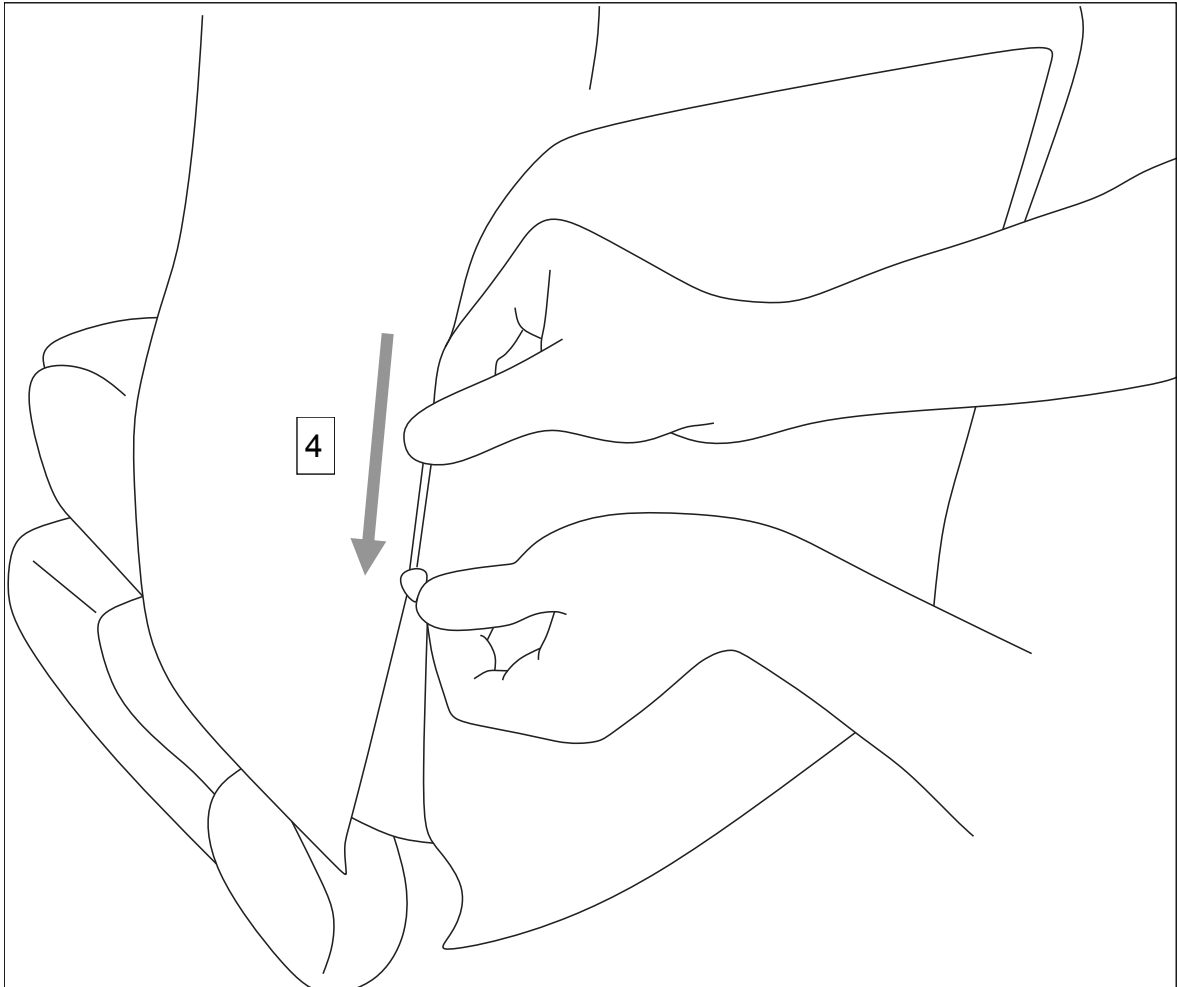

Step 9.2 Attach the hook and loop tape from the outer straps that was pulled through to the left side flap [5] and the right side flap of the backrest cover [6].

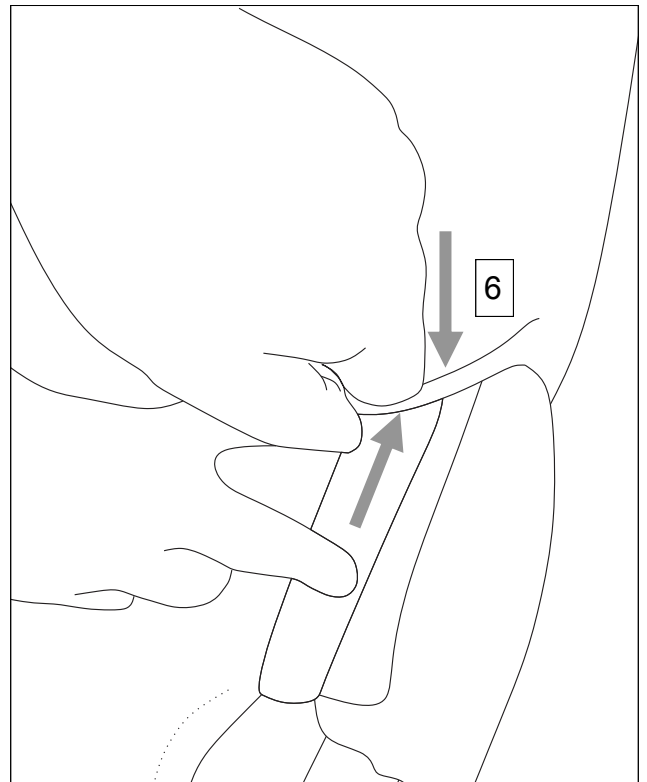
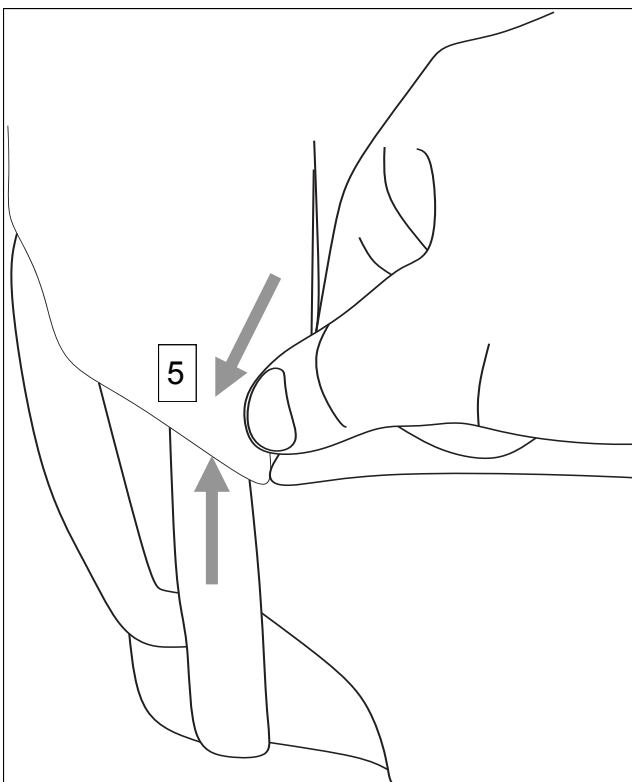

Step 10. Reaching underneath the seat from the front, feed the fitting tool with the loop tape side first, through the gap on the inside part of the seat [1].

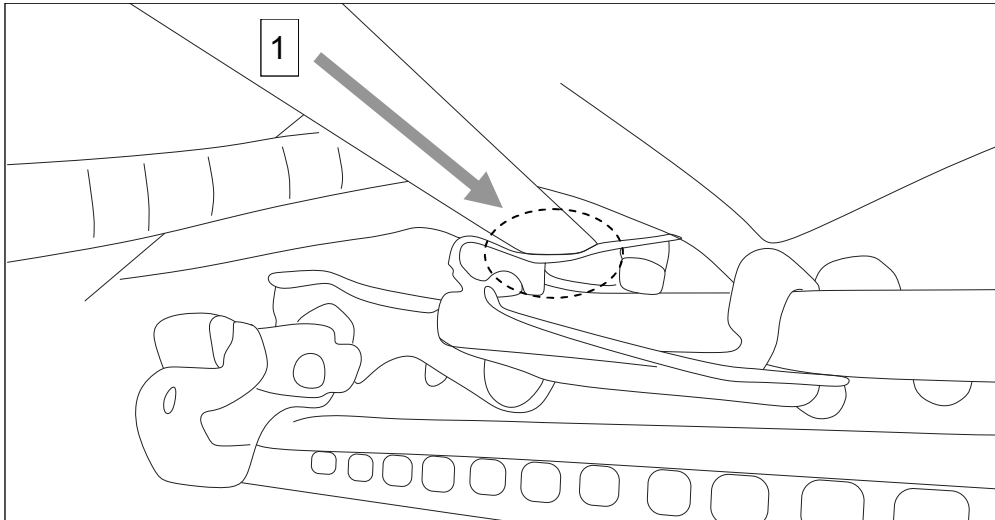

Step 10.1 Feed the fitting tool through from the bottom until visible from above the seat base. Attach the side strap from the inside part of the base cover to the end of the fitting tool [2].

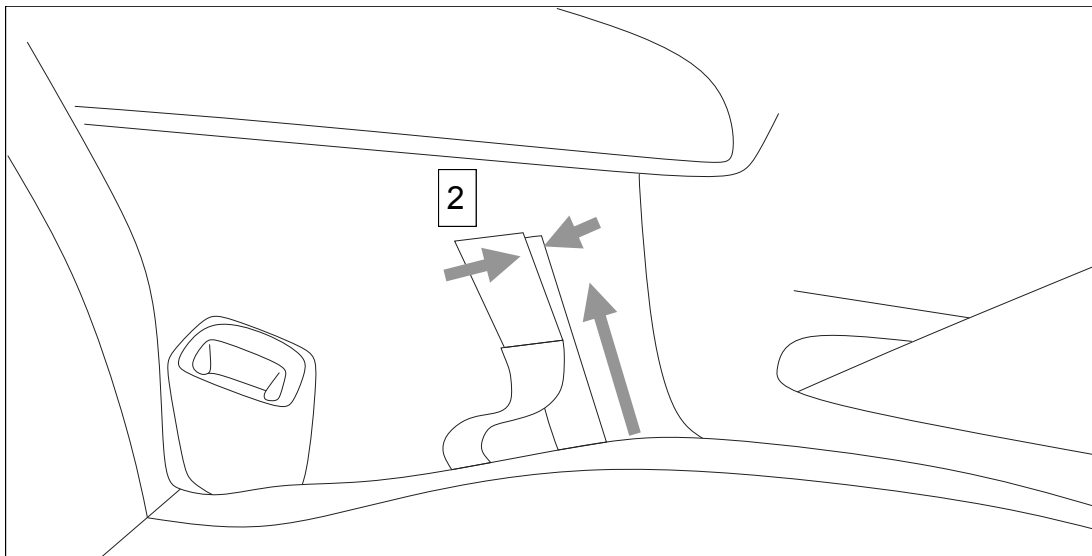

Step 10.1 Pull the fitting tool back through from underneath the seat and attach the hook tape from the strap underneath the seat [3].

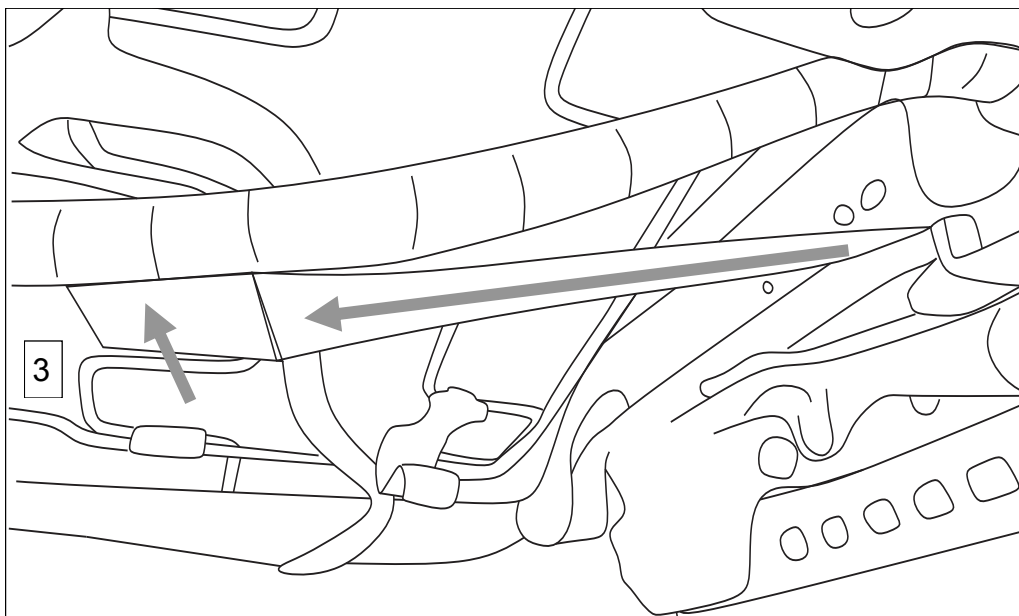

Headrest Cover Fitment x 2:

Step 11. Pull headrest cover evenly over headrest from front shorter flap [1] and back longer flap [2].

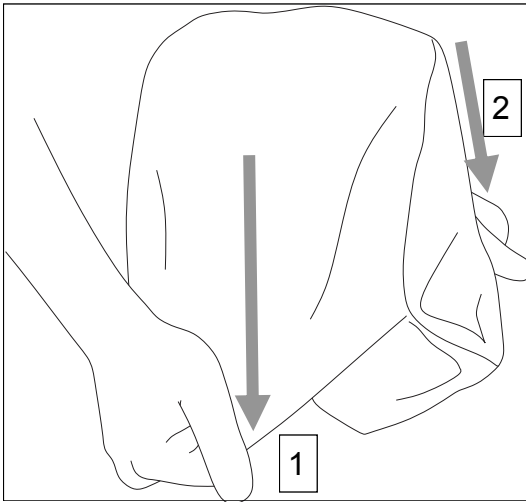

Step 11.1 Gently guide the side flaps out on either side [3] so the middle groove lines up with the headrest prongs.

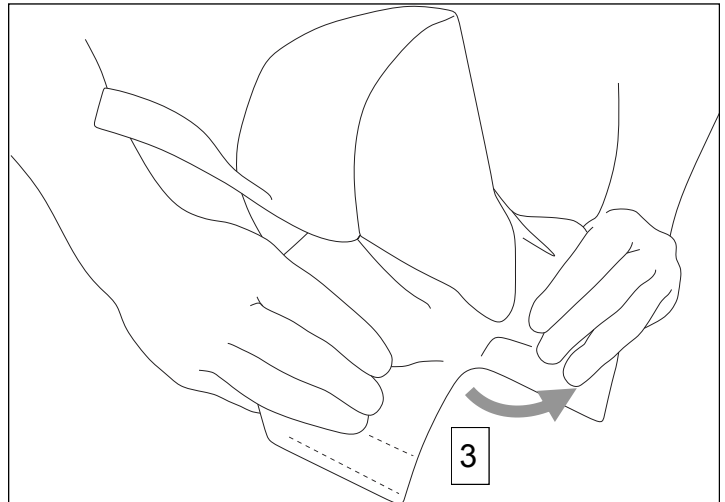

Step 11.2 Hold the front flap up [4] and attach hook and loop tape from both side flaps onto each other [5].

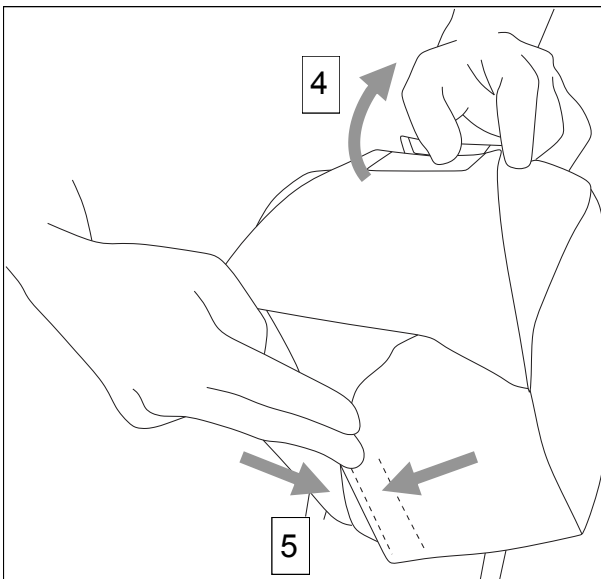

Step 11.3 Fold remaining side flap parts in around the headrest prongs [6] and fold front [7] and back [8] flaps inwards.

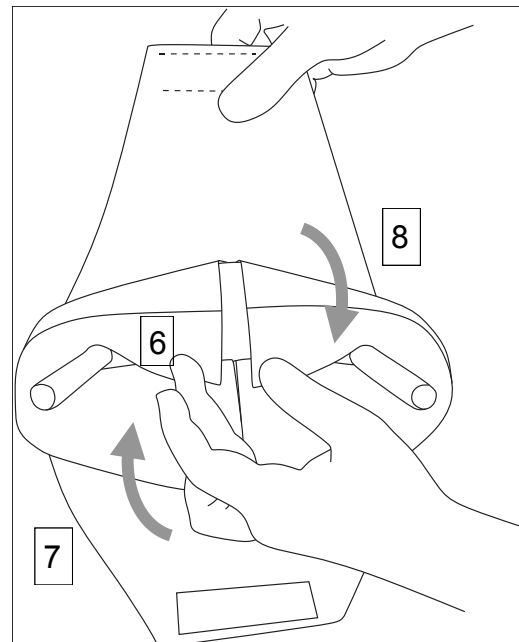

Step 11.4 Attach hook and loop tape from front [9] and back [10] flaps.

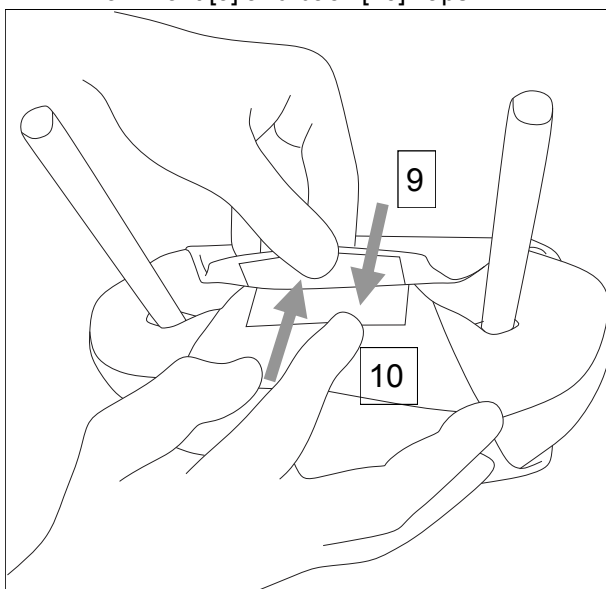

Final Checks

- Check correct fitment and airbag seam alignment of seat covers. Incorrect fitment may effect proper side airbag deployment performance.
- Check that access to and functionality of all seat belts and buckles is not impeded by the seat covers.
- Confirm that seat slides freely and locks firmly after adjusting seating position.
- Visually confirm that Velcro straps are not interfering with wiring harness or mechanical adjustment mechanism through full range of seat adjustment.
- Adjust the fitment of the seat covers if necessary.